

CERTIFICATE OF SURVEY

PART OF THE SOUTHEAST QUARTER OF SECTION 2,
LAGRANGE TOWNSHIP, CASS COUNTY, MICHIGAN

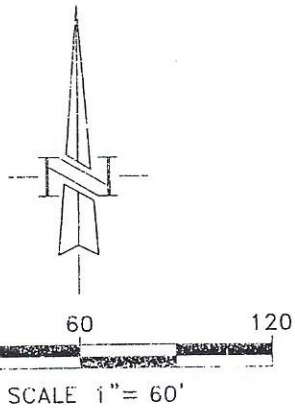
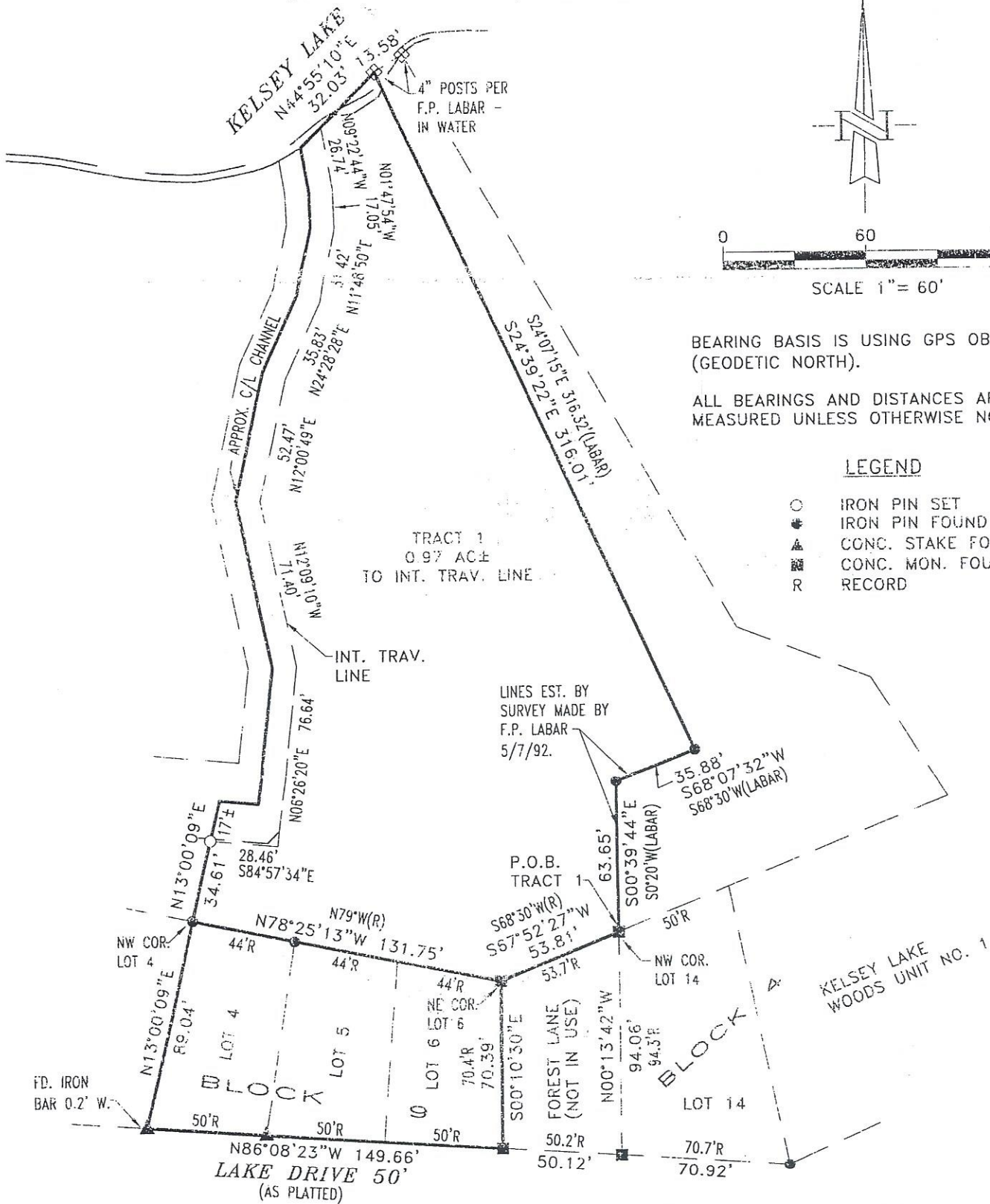

BEARING BASIS IS USING GPS OBSERVATIONS,
(GEODETIC NORTH).

ALL BEARINGS AND DISTANCES ARE FIELD
MEASURED UNLESS OTHERWISE NOTED.

LEGEND

- IRON PIN SET
- IRON PIN FOUND
- ▲ CONC. STAKE FOUND
- CONC. MON. FOUND
- R RECORD

SHEET 1 OF 2 SHEETS
19421

NOTE: THIS SURVEY MADE FROM DESCRIPTION FURNISHED
TO: JERDON REAL ESTATE

ADDRESS: 23434 LAKE DRIVE
DATE: 9/17/19
SCALE: 1" = 60'
DRAWN BY: DMS
TC: NONE

I, THOMAS A. STEPHENSON, A PROFESSIONAL SURVEYOR IN THE STATE OF MICHIGAN
HEREBY CERTIFY THAT THIS SURVEY WAS MADE BY ME OR UNDER MY DIRECT
SUPERVISION.



Thomas A. Stephenson
THOMAS A. STEPHENSON, PS #46689



www.stephensonls.com
email: sls@stephensonls.com