

SKETCH SHEET:~

STEPHENSON LAND SURVEYING

27873 WHITE STREET, CASSOPOLIS, MI 49031
 PH (269) 445-8903 FAX (269) 445-8510

PARENT PARCEL TAX DESCRIPTION:
 LAND SITUATED IN THE TOWNSHIP OF DECATUR, COUNTY OF VAN BUREN, STATE OF MICHIGAN, AND IS DESCRIBED AS FOLLOWS:
 THAT PT OF WFR 1/2 OF SEC LY SLY OF RR. EX W 1693.9' THEREOF. ALSO S 26 R OF N 129 R OF SE 1/4 LY WLY OF CEN L OF RD.

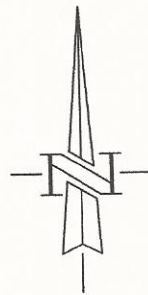
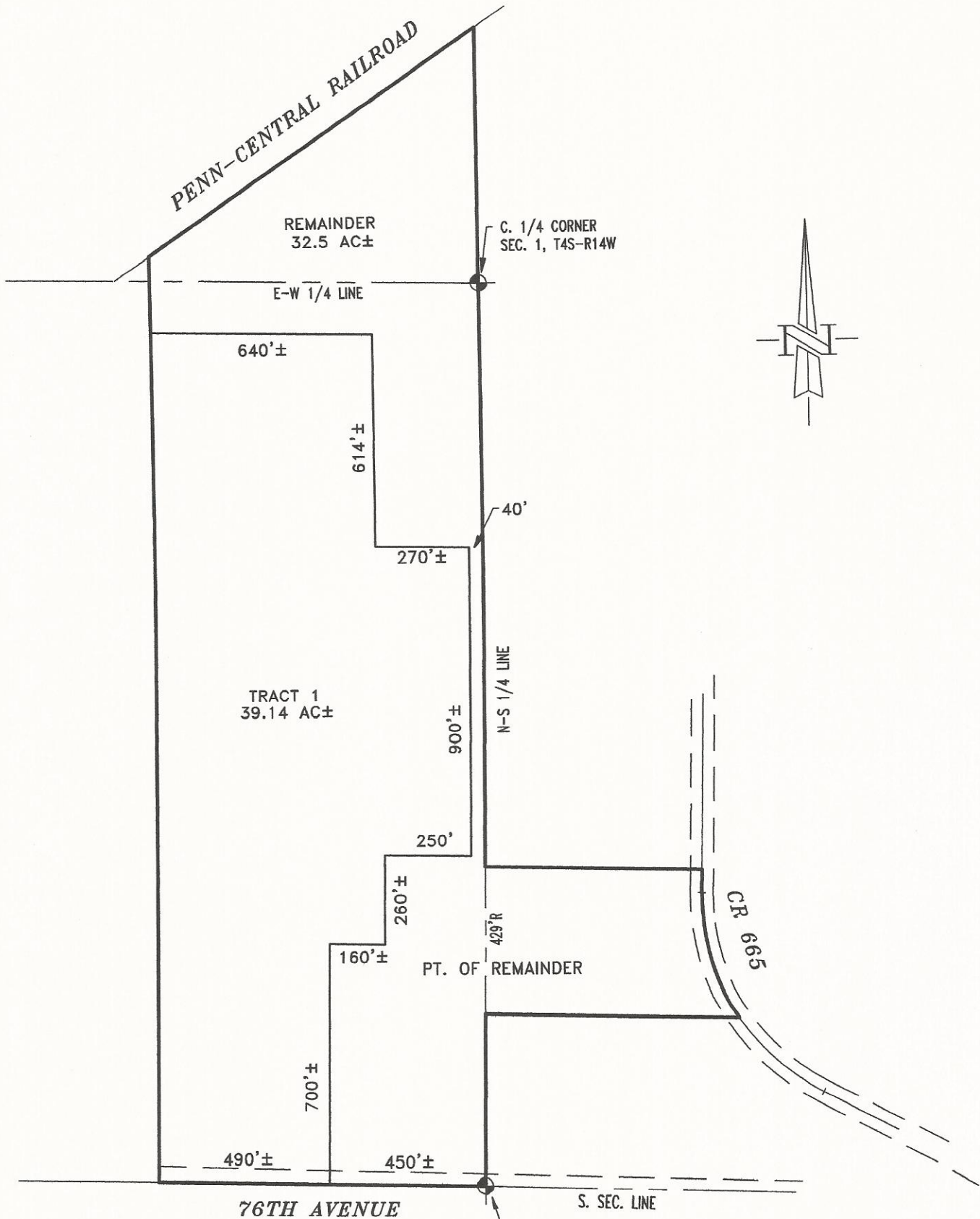

CLIENT: BERNARD GRGURICH
 ADDRESS: 76TH STREET
 DATE: 9/10/13
 SCALE: 1" = 400'
 DRAWN BY: DMS
 TC: NONE

SHEET 1 OF 1 SHEETS
 13364-SKETCH