

CERTIFICATE OF SURVEY:~

LEGEND

- IRON PIN SET
- IRON PIN FOUND
- △ SPIKE SET
- ▲ SPIKE FOUND
- SET MAG NAIL
- FOUND NAIL

PART OF FRACTIONAL SECTIONS 30 & 31, VOLINIA
TOWNSHIP, CASS COUNTY, MICHIGAN

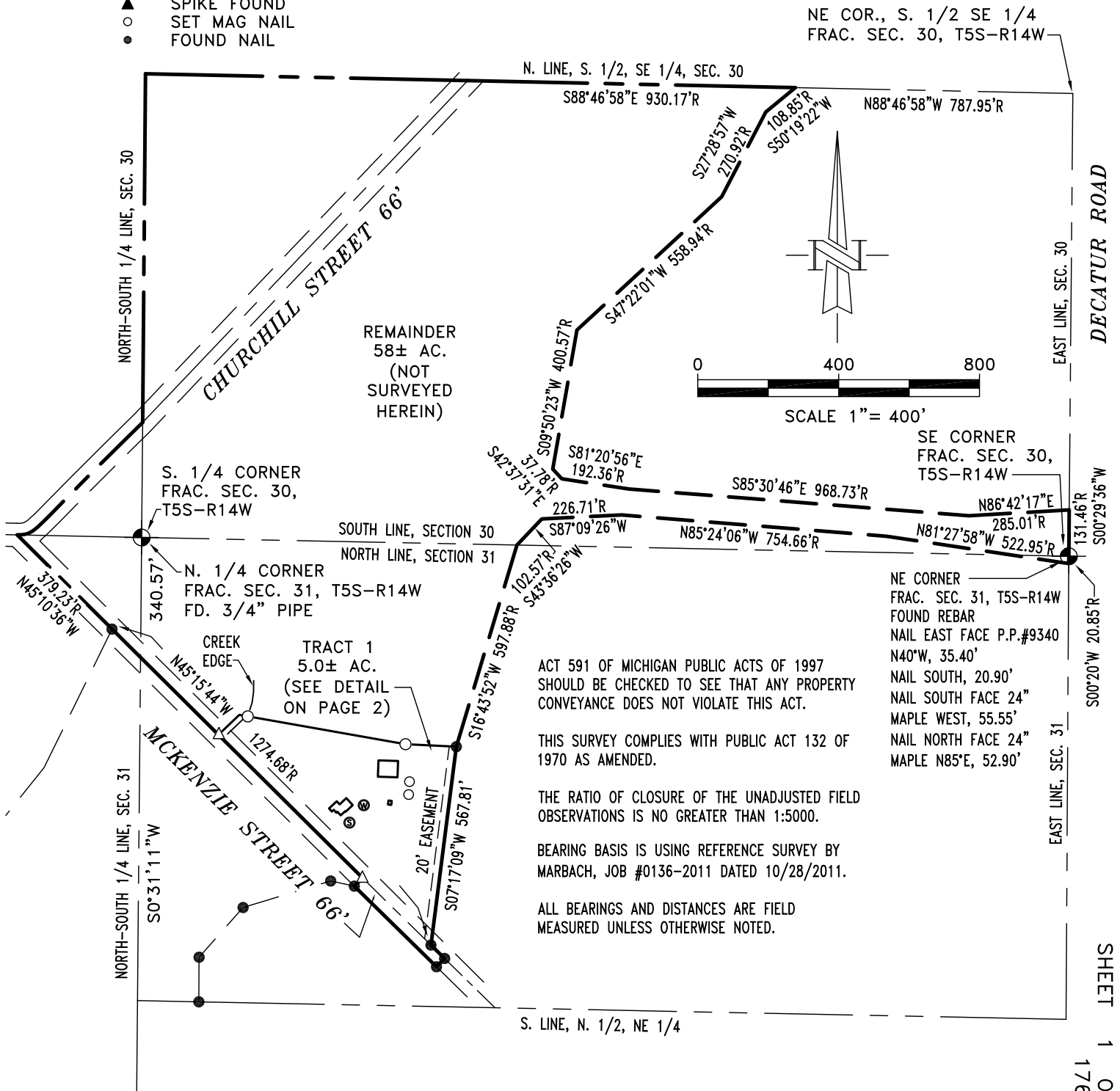

ACT 591 OF MICHIGAN PUBLIC ACTS OF 1997 SHOULD BE CHECKED TO SEE THAT ANY PROPERTY CONVEYANCE DOES NOT VIOLATE THIS ACT.

THIS SURVEY COMPLIES WITH PUBLIC ACT 132 OF 1970 AS AMENDED.

THE RATIO OF CLOSURE OF THE UNADJUSTED FIELD OBSERVATIONS IS NO GREATER THAN 1:5000.

BEARING BASIS IS USING REFERENCE SURVEY BY MARBACH, JOB #0136-2011 DATED 10/28/2011.

ALL BEARINGS AND DISTANCES ARE FIELD MEASURED UNLESS OTHERWISE NOTED.

NE CORNER
FRAC. SEC. 31, T5S-R14W
FOUND REBAR
NAIL EAST FACE P.P.#9340
N40°W, 35.40'
NAIL SOUTH, 20.90'
NAIL SOUTH FACE 24"
MAPLE WEST, 55.55'
NAIL NORTH FACE 24"
MAPLE N85°E, 52.90'

NOTE: THIS DOCUMENT CERTIFIES THE BOUNDARY ONLY. ALL BUILDING LOCATIONS, IF APPLICABLE, ARE FOR VISUAL PROXIMITIES ONLY AND SHOULD NOT BE USED FOR ANY TYPE OF CONSTRUCTION PURPOSES.

NOTE: THIS SURVEY MADE FROM DESCRIPTION FURNISHED.
TO: WESTRATE FARMS LLC

I, THOMAS A. STEPHENSON, A PROFESSIONAL SURVEYOR IN THE STATE OF MICHIGAN HEREBY CERTIFY THAT THIS SURVEY WAS MADE BY ME OR UNDER MY DIRECT SUPERVISION.

THOMAS A. STEPHENSON, PS #46689

REVISED 12/29/17, ADDED FRACTIONAL, SM
ADDRESS: MCKENZIE STREET
DATE: 12/7 & 8/17
SCALE: 1" = 400'
DRAWN BY: SM
TC: NONE



SHEET 1 OF 3 SHEETS
17600