

CERTIFICATE OF SURVEY:

TAX DESCRIPTION:
LAND SITUATED IN THE TOWNSHIP OF SILVER CREEK, COUNTY OF CASS,
STATE OF MICHIGAN, AND IS DESCRIBED AS FOLLOWS:

55-16W BEG ON W LINE SEC 391.75 FT S OF NW COR SEC, TH N ALG
SEC LINE TO PT OF INTERSEC WITH S LINE LOT 33 BLK 9, FOREST
BEACH, EXTENDED WLY TO SEC LINE, ELY ALG S LINE LOT 33 EXTENDED
TO WLY LINE OF INDIAN TRAIL ROAD, TH SLY ALONG SD W LINE TO A PT
THAT IS S 77 DEG 30' E OF PL OF BEG, TH N 77 DEG 30' W TO PL OF
BEG. SEC 31.

NW CORNER
SEC. 31, T55-R16W
FD. REMON. IN BOX

BEARING BASIS IS USING
REFERENCE SURVEY BY SLS
#09192C DATED 8/5/09.

ALL BEARINGS AND DISTANCES
ARE FIELD MEASURED UNLESS
OTHERWISE NOTED.

- LEGEND**
- IRON PIN SET
 - IRON PIN FOUND
 - R RECORD
 - R/W RIGHT OF WAY

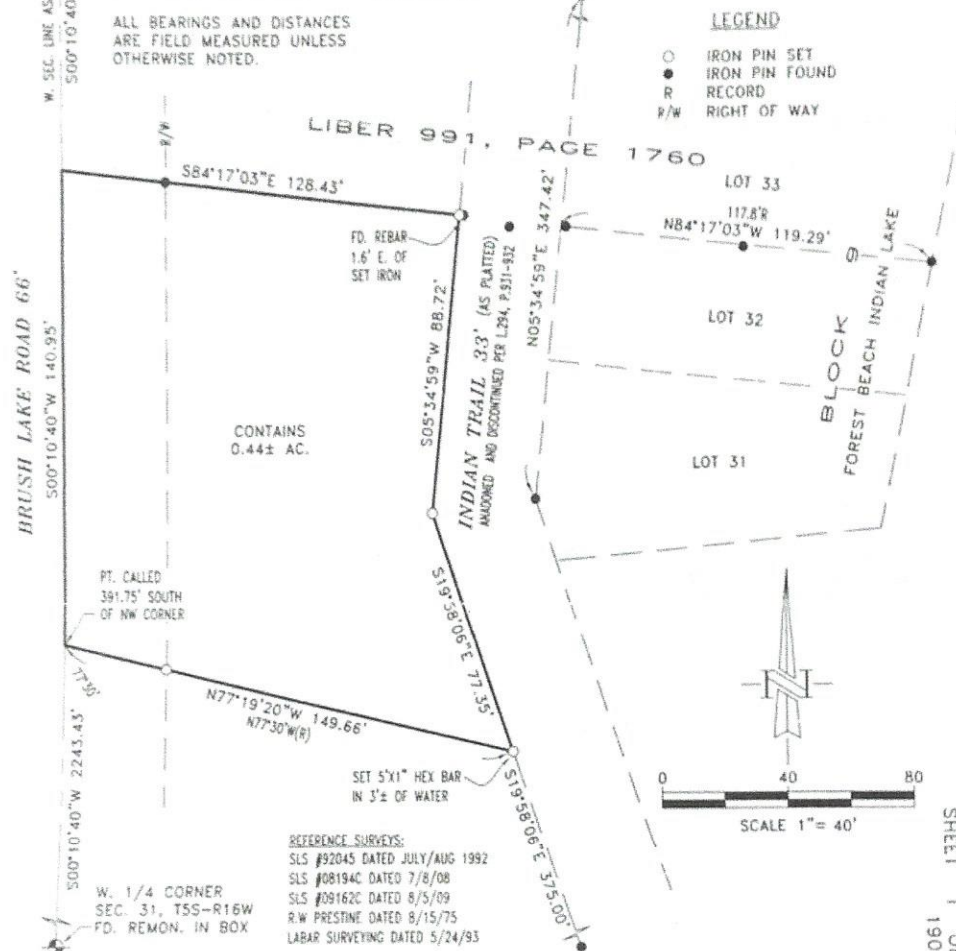

NOTE: THIS DOCUMENT CERTIFIES THE BOUNDARY
ONLY. ALL BUILDING LOCATIONS ARE FOR VISUAL
PROXIMITIES ONLY AND SHOULD NOT BE USED FOR
ANY TYPE OF CONSTRUCTION PURPOSES.

ADDRESS: BRUSH LAKE ROAD
DATE: 1/16/19
SCALE: 1" = 40'
DRAWN BY: SM
TC: NONE

NOTE: THIS SURVEY MADE FROM DESCRIPTION FURNISHED.
TO: ZACHARIAH JOHNSON

I, THOMAS A. STEPHENSON, A PROFESSIONAL SURVEYOR IN THE STATE OF MICHIGAN
HEREBY CERTIFY THAT THIS SURVEY WAS MADE BY ME OR UNDER MY DIRECT
SUPERVISION.



Thomas A. Stephenson
THOMAS A. STEPHENSON, PS #46689



MAIN OFFICE 27873 White Street • Cassopolis, Michigan 49031 • Office 269 / 445-8903 • Fax 269 / 445-8510
KALAMAZOO BRANCH 251 N. Rose Street, Ste. 200 • Kalamazoo, Michigan 49007 • Office 269 / 649-1036 • Fax 269 / 445-8510
NILES AREA 269 / 687-1787 • Fax 269 / 445-8510 INDIANA AREA 574 / 389-1368 • Fax 269 / 445-8510

SHEET 1 OF 1 SHEETS
19012



Van Buren/Cass District
Health Department

ENVIRONMENTAL HEALTH DIVISION

www.vbcassdhd.org 800.210.1921

July 3, 2019

Zachariah Johnson
532 South St. Joseph Street
Lake Leelenau, MI 49653

Re: **Soil Evaluation Request #CSE19-124**
Silver Creek Township, Section 31
Brush Lake Road (14-130-031-003-00)

DATA July 2, 2019

Soil Boring #1
Top Soil 0-4"
Sandy Loam 4"-30"
Loamy Sand 30"-72"

GENERAL EVALUATION

This property is suitable for onsite sewage disposal. Exact type, size and location will be determined upon application of sanitation permit through this office. Recommend contacting the Indian Lake Sewer Authority to determine if this property is required to connect to the public sewer.

Sincerely,

Brian R. Lint
Public Health Sanitarian II

BRL/cjh



Hartford 57418 CR 681 Hartford, MI 49057 | Dowagiac 302 S. Front St. Dowagiac, MI 49047
Mattawan 23200 Red Arrow Hwy Mattawan, MI 49071

