

# CERTIFICATE OF SURVEY:~

PART OF THE NORTHWEST 1/4 OF SECTION 17, VOLINA TOWNSHIP, CASS COUNTY, MICHIGAN

N. SEC. LINE

ACT 591 OF MICHIGAN PUBLIC ACTS OF 1997 SHOULD BE CHECKED TO SEE THAT ANY PROPERTY CONVEYANCE DOES NOT VIOLATE THIS ACT.

THIS SURVEY COMPLIES WITH PUBLIC ACT 132 OF 1970 AS AMENDED.

THE RATIO OF CLOSURE OF THE UNADJUSTED FIELD OBSERVATIONS IS NO GREATER THAN 1:5000.

BEARING BASIS IS USING GPS OBSERVATIONS (GEODETIC NORTH).

ALL BEARINGS AND DISTANCES ARE FIELD MEASURED UNLESS OTHERWISE NOTED.

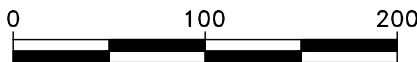
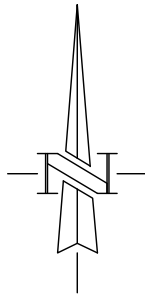

SCALE 1" = 100'

REMAINDER  
39 AC±  
(NOT SURVEYED  
HEREIN)

LEGEND

- IRON PIN SET
- IRON PIN FOUND
- △ SPIKE SET
- ▲ SPIKE FOUND
- SET MAG NAIL
- FOUND NAIL
- CONC. MON. FOUND
- R RECORD
- P PRORATED
- ▲ SET WOOD LATH

P.O.B.  
TR. 1

DECATUR ROAD  
S00°37'26"E 257.93'

N00°37'26"W 2634.78'

W. 1/8 LINE

SHEET 1 OF 2 SHEETS  
13331

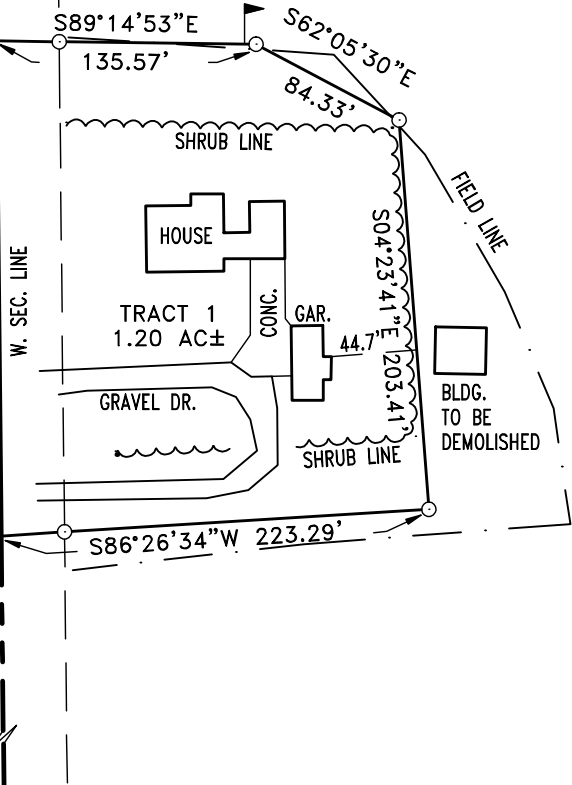

W. 1/4 CORNER  
SEC. 17, T5S-R14W  
FD. LID UPSIDE DOWN IN BOX  
UNABLE TO OPEN

WITTS:  
"T" RAIL S45°W 46.2'  
P. POLE N45°E 58.5'  
14" MAPLE N80°W 73.5'  
6" PINE N30°W 51.3'

NOTE: THIS DOCUMENT CERTIFIES THE BOUNDARY ONLY. ALL BUILDING LOCATIONS ARE FOR VISUAL PROXIMITIES ONLY AND SHOULD NOT BE USED FOR ANY TYPE OF CONSTRUCTION PURPOSES.

NOTE: THIS SURVEY MADE FROM DESCRIPTION FURNISHED.  
TO: KENT ROBINSON

REVISED 11/7/13, TR. 1, DMS  
ADDRESS: 52083 DECATUR ROAD  
DATE: 9/5/13  
SCALE: 1" = 100'  
DRAWN BY: DMS  
TC: NONE

I, THOMAS A. STEPHENSON, A PROFESSIONAL SURVEYOR IN THE STATE OF MICHIGAN HEREBY CERTIFY THAT THIS SURVEY WAS MADE BY ME OR UNDER MY DIRECT SUPERVISION.

THOMAS A. STEPHENSON, PS #46689

