

**Common Land Unit**

- Common Land Unit\*
- Tract Boundary
- Section Lines

**Cropland** vs Noncropland

**Wetland Determination Identifiers**

- Restricted Use
- ▼ Limited Restrictions
- Exempt from Conservation Compliance Provisions
- ⊞ Areas of Concern as of 3/15/21

**This box is applicable ONLY for certification maps.**

- Options only valid if checked.**
- Shares - 100% OP
  - Certified Organic
  - All Crops - NI
  - CORN - YEL/GR
  - WHEAT - GR (SRW or SWW)
  - SOYS - COM/GR
  - ALFALFA - FG or GZ
  - DRY BEANS - DE
  - MIXFG - FG or GZ

**2021 Program Year**

CLU Date: April 9, 2021  
 2020 NAIP Imagery

**Farm 8765**  
**Tract 2637**

United States Department of Agriculture (USDA) Farm Service Agency (FSA) maps are for FSA Program administration only. This map does not represent a legal survey or reflect actual ownership; rather it depicts the information provided directly from the producer and/or National Agricultural Imagery Program (NAIP) imagery. The producer accepts the data 'as is' and assumes all risks associated with its use. USDA-FSA assumes no responsibility for actual or consequential damage incurred as a result of any user's reliance on this data outside FSA Programs. Wetland identifiers do not represent the size, shape, or specific determination of the area. Areas of Concern represent potential wetland violations (CW, CW+Yr, CWNA, CWTE, MIW, MWM, WX) included in the NRCS Certified Wetland Determination dataset. Refer to your original determination (CPA-026 and attached maps) for exact boundaries and determinations or contact USDA Natural Resources Conservation Service (NRCS). Alternate year NAIP imagery may be displayed for tracts located in other states or along state borders.



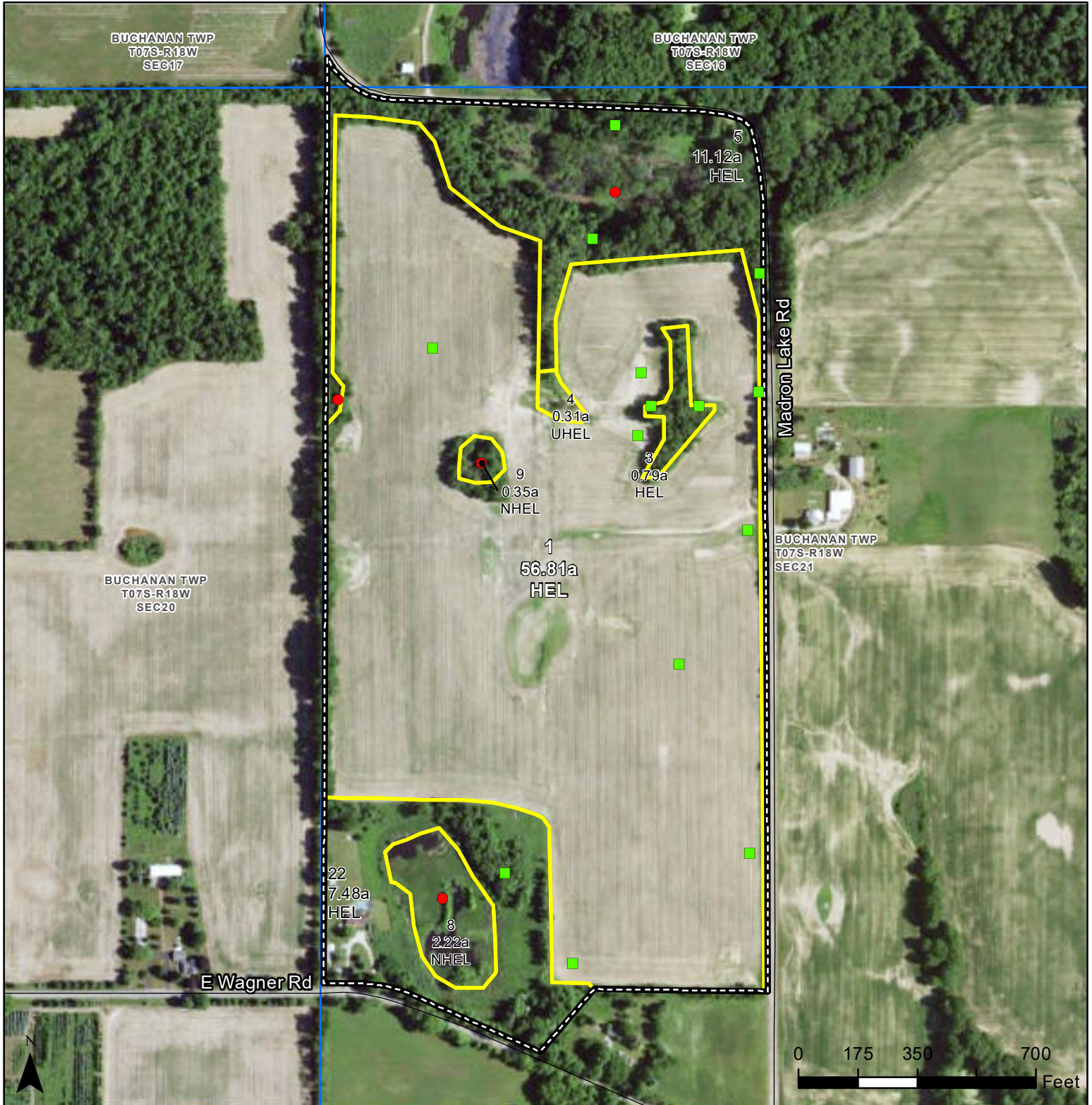

**Common Land Unit**

- Common Land Unit\*
- Tract Boundary
- Section Lines

**Cropland** vs Noncropland

**Wetland Determination Identifiers**

- Restricted Use
- ▼ Limited Restrictions
- Exempt from Conservation Compliance Provisions
- ⊕ Areas of Concern as of 3/15/21

**This box is applicable ONLY for certification maps. Options only valid if checked.**

- Shares - 100% OP
- Certified Organic
- All Crops - NI
- CORN - YEL/GR
- WHEAT - GR (SRW or SWW)
- SOYS - COM/GR
- ALFALFA - FG or GZ
- DRY BEANS - DE
- MIXFG - FG or GZ

**2021 Program Year**

CLU Date: April 9, 2021  
 2020 NAIP Imagery

**Farm 8765**  
**Tract 2606**

United States Department of Agriculture (USDA) Farm Service Agency (FSA) maps are for FSA Program administration only. This map does not represent a legal survey or reflect actual ownership; rather it depicts the information provided directly from the producer and/or National Agricultural Imagery Program (NAIP) imagery. The producer accepts the data 'as is' and assumes all risks associated with its use. USDA-FSA assumes no responsibility for actual or consequential damage incurred as a result of any user's reliance on this data outside FSA Programs. Wetland identifiers do not represent the size, shape, or specific determination of the area. Areas of Concern represent potential wetland violations (CW, CW+Yr, CWNA, CWTE, MIW, MWM, WX) included in the NRCS Certified Wetland Determination dataset. Refer to your original determination (CPA-026 and attached maps) for exact boundaries and determinations or contact USDA Natural Resources Conservation Service (NRCS). Alternate year NAIP imagery may be displayed for tracts located in other states or along state borders.



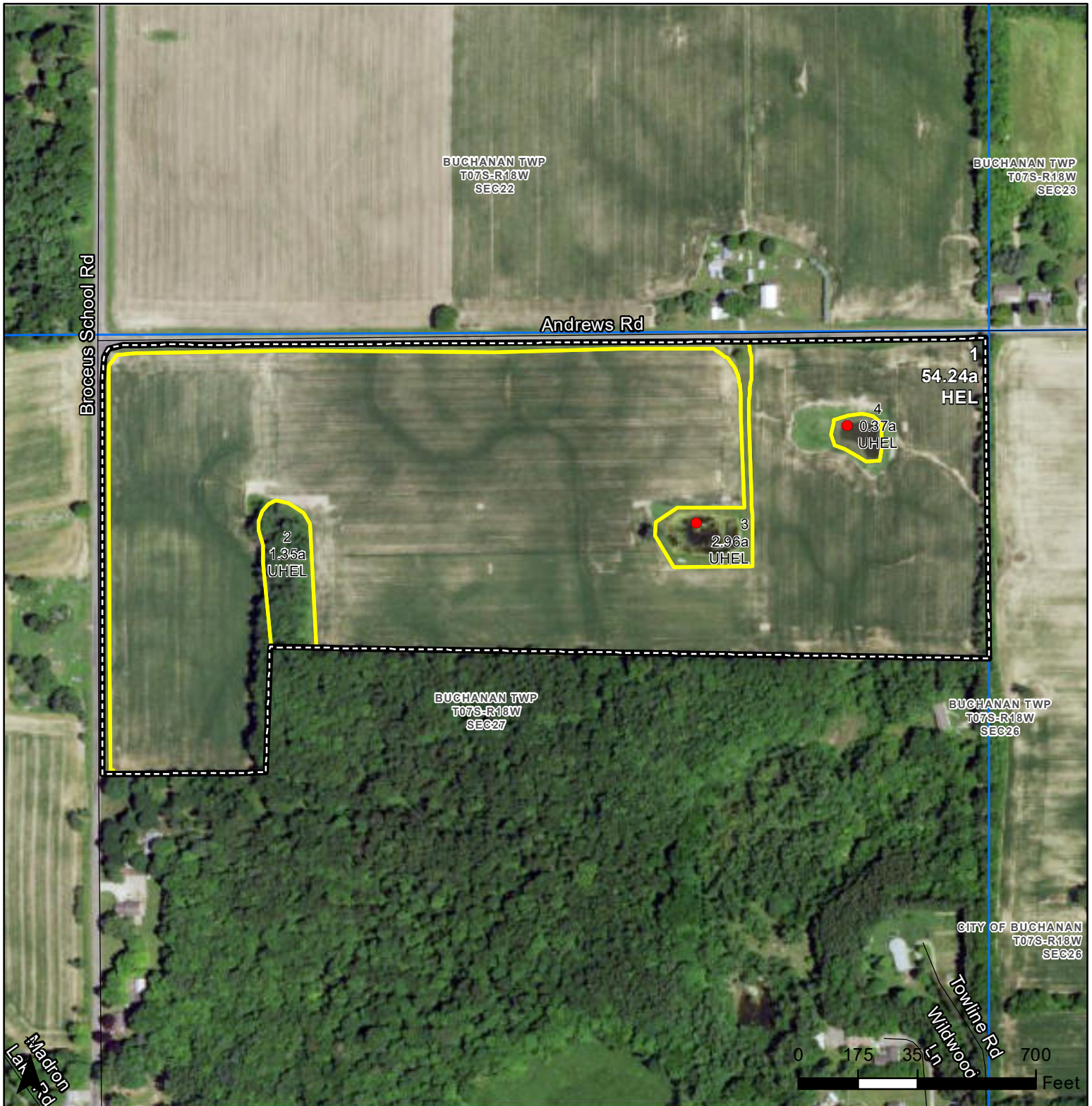

- Common Land Unit**
- Common Land Unit\*
  - Tract Boundary
  - Section Lines

- Wetland Determination Identifiers**
- Restricted Use
  - ▼ Limited Restrictions
  - Exempt from Conservation Compliance Provisions
  - ⊕ Areas of Concern as of 3/15/21

**Cropland** vs Noncropland

**This box is applicable ONLY for certification maps. Options only valid if checked.**

- Shares - 100% OP
- Certified Organic
- All Crops - NI
- CORN - YEL/GR
- WHEAT - GR (SRW or SWW)
- SOYS - COM/GR
- ALFALFA - FG or GZ
- DRY BEANS - DE
- MIXFG - FG or GZ

**2021 Program Year**

CLU Date: April 9, 2021  
 2020 NAIP Imagery

**Farm 8765**  
**Tract 2638**

United States Department of Agriculture (USDA) Farm Service Agency (FSA) maps are for FSA Program administration only. This map does not represent a legal survey or reflect actual ownership; rather it depicts the information provided directly from the producer and/or National Agricultural Imagery Program (NAIP) imagery. The producer accepts the data 'as is' and assumes all risks associated with its use. USDA-FSA assumes no responsibility for actual or consequential damage incurred as a result of any user's reliance on this data outside FSA Programs. Wetland identifiers do not represent the size, shape, or specific determination of the area. Areas of Concern represent potential wetland violations (CW, CW+Yr, CWNA, CWTE, MIW, MWM, WX) included in the NRCS Certified Wetland Determination dataset. Refer to your original determination (CPA-026 and attached maps) for exact boundaries and determinations or contact USDA Natural Resources Conservation Service (NRCS). Alternate year NAIP imagery may be displayed for tracts located in other states or along state borders.