

CERTIFICATE OF SURVEY:~

PART OF THE NORTHWEST 1/4 OF FRACTIONAL SECTION 1
BERTRAND TOWNSHIP, BERRIEN COUNTY, MICHIGAN

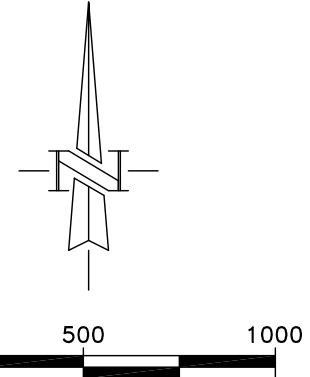
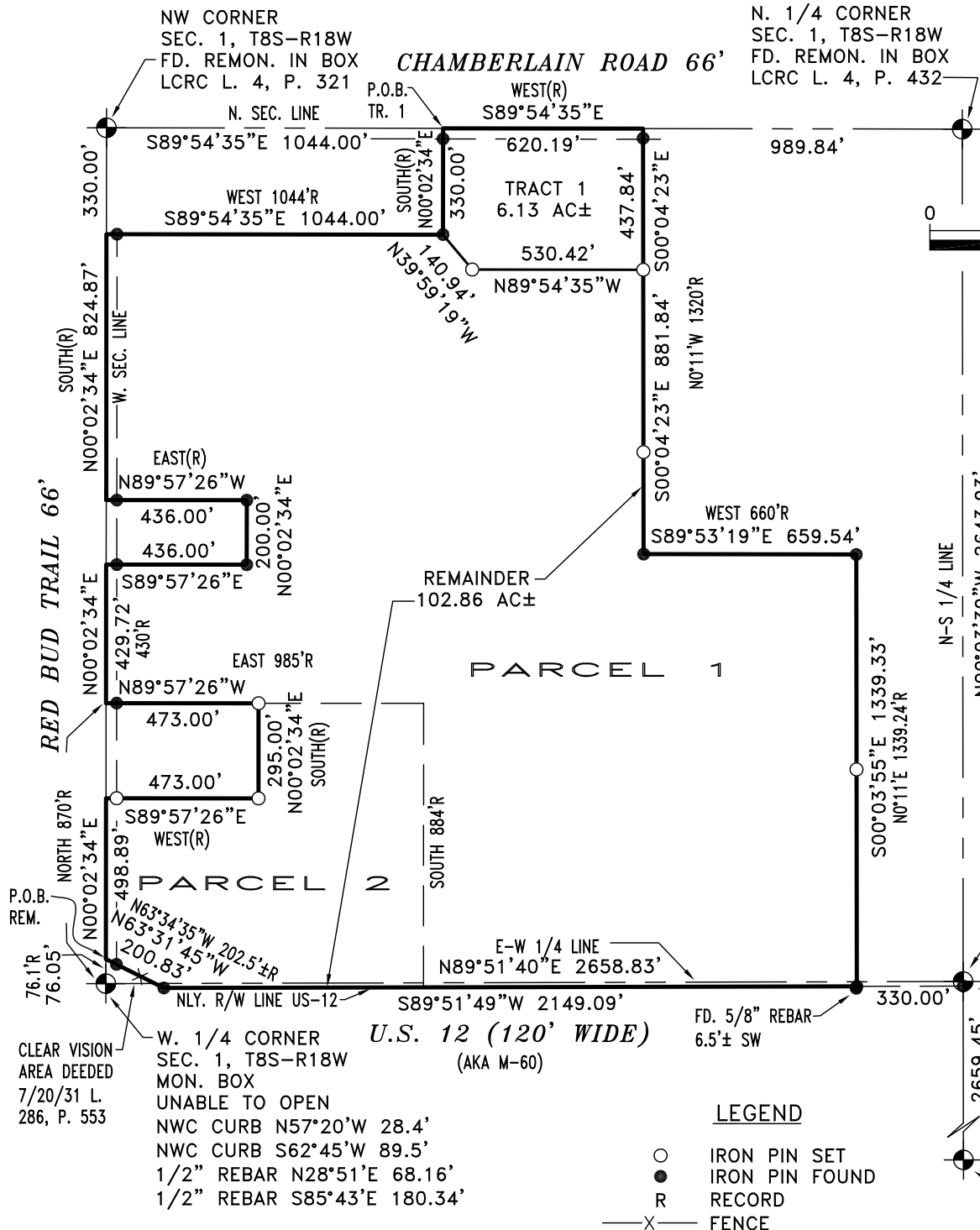

SCALE 1" = 500'

ACT 591 OF MICHIGAN PUBLIC ACTS OF 1997 SHOULD BE CHECKED TO SEE THAT ANY PROPERTY CONVEYANCE DOES NOT VIOLATE THIS ACT.

THIS SURVEY COMPLIES WITH PUBLIC ACT 132 OF 1970 AS AMENDED.

THE RATIO OF CLOSURE OF THE UNADJUSTED FIELD OBSERVATIONS IS NO GREATER THAN 1:5000.

BEARING BASIS IS USING GPS OBSERVATIONS, (GEODEIC NORTH).

ALL BEARINGS AND DISTANCES ARE FIELD MEASURED UNLESS OTHERWISE NOTED.

REF. SURVEY BY DREHER 1/3/73.

C. 1/4 CORNER SEC. 1, T8S-R18W FD. 1/2" I.P.

FD. REBAR 14.06' S. OF C. 1/4 COR.

S. 1/4 CORNER SEC. 1, T8S-R18W FD. I.B. IN BOX

NOTE: THIS DOCUMENT CERTIFIES THE BOUNDARY ONLY. ALL BUILDING LOCATIONS ARE FOR VISUAL PROXIMITIES ONLY AND SHOULD NOT BE USED FOR ANY TYPE OF CONSTRUCTION PURPOSES.

ADDRESS: RED BUD TRAIL
 DATE: 1/25 & 26/17
 SCALE: 1" = 500'
 DRAWN BY: DMS
 TC: NONE

NOTE: THIS SURVEY MADE FROM DESCRIPTION FURNISHED.
 TO: JOHN DALE

I, THOMAS A. STEPHENSON, A PROFESSIONAL SURVEYOR IN THE STATE OF MICHIGAN HEREBY CERTIFY THAT THIS SURVEY WAS MADE BY ME OR UNDER MY DIRECT SUPERVISION.

THOMAS A. STEPHENSON, PS #46689



SHEET 1 OF 2 SHEETS
17019-1