

CERTIFICATE OF SURVEY: ~

REVISED 9/26/18, ESMT., SM
 ADDRESS: MORTON ST./TWIN LAKE RD.
 DATE: 9/5/18
 SCALE: 1" = 200'
 DRAWN BY: SM
 TC: NONE

PART OF THE NORTHWEST 1/4 OF SECTION
 15, WAYNE TOWNSHIP, CASS COUNTY,
 MICHIGAN

NW CORNER
 SEC. 15, T5S-R15W
 FD. 3/4" IRON PIPE
 REBAR, EAST 151.38'
 P. POLE, N75°E 42.4'
 P. POLE, N45°E 69.8'
 N. RAIL RR TRACK, SOUTH 121'

LEGEND

- IRON PIN SET
- IRON PIN FOUND
- ▲ SPIKE FOUND
- CONC. MON. FOUND
- R RECORD
- R/W RIGHT-OF-WAY LINE
- ▲ SET "T" POST

BEARING BASIS IS USING THE
 WEST SECTION LINE AS S00°13'W
 AS RECORDED.

ALL BEARINGS AND DISTANCES
 ARE FIELD MEASURED UNLESS
 OTHERWISE NOTED.

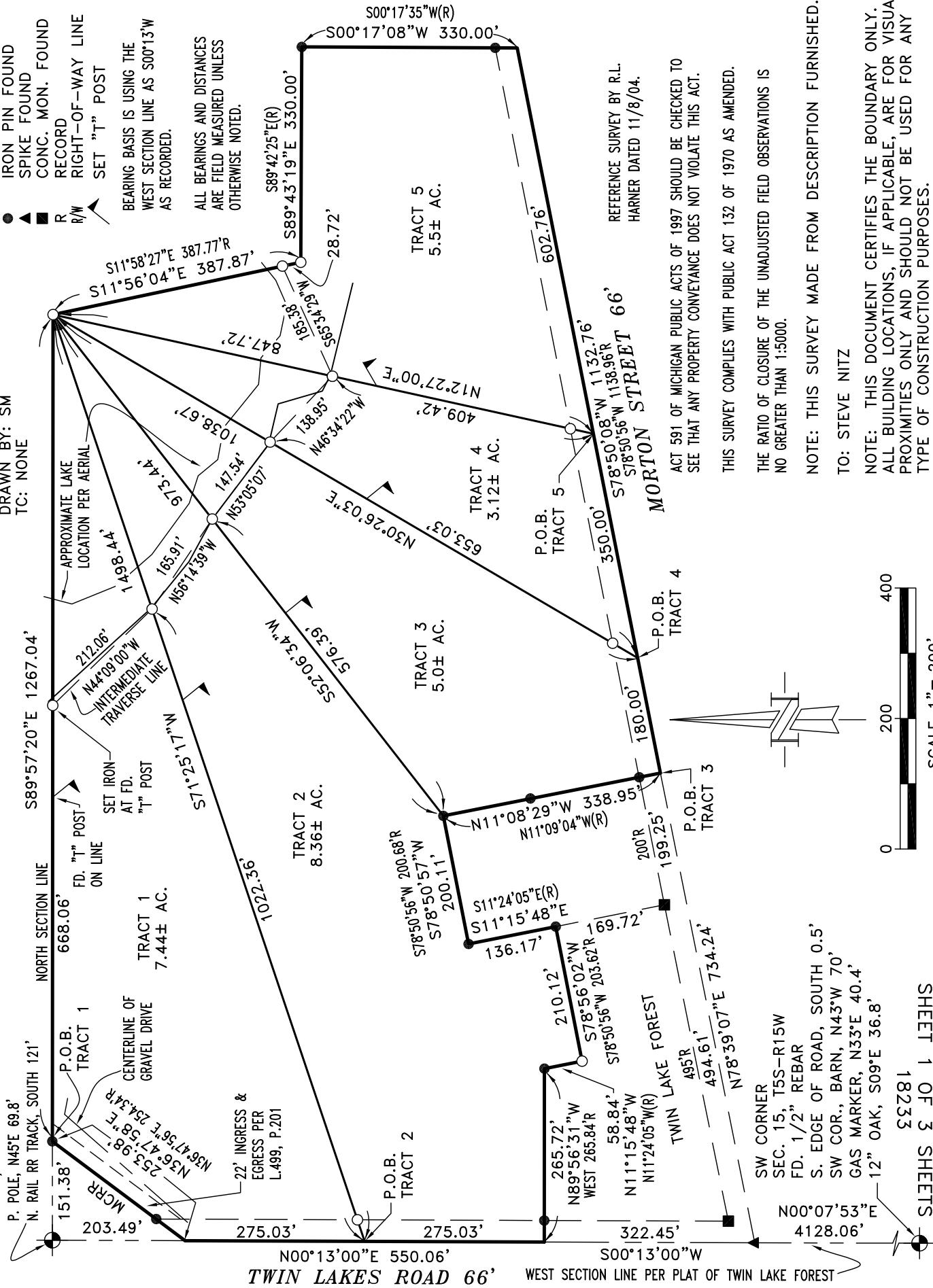

REFERENCE SURVEY BY R.L.
 HARNER DATED 11/8/04.

ACT 591 OF MICHIGAN PUBLIC ACTS OF 1997 SHOULD BE CHECKED TO
 SEE THAT ANY PROPERTY CONVEYANCE DOES NOT VIOLATE THIS ACT.

THIS SURVEY COMPLIES WITH PUBLIC ACT 132 OF 1970 AS AMENDED.

THE RATIO OF CLOSURE OF THE UNADJUSTED FIELD OBSERVATIONS IS
 NO GREATER THAN 1:5000.

NOTE: THIS SURVEY MADE FROM DESCRIPTION FURNISHED.

TO: STEVE NITZ

NOTE: THIS DOCUMENT CERTIFIES THE BOUNDARY ONLY.
 ALL BUILDING LOCATIONS, IF APPLICABLE, ARE FOR VISUAL
 PROXIMITIES ONLY AND SHOULD NOT BE USED FOR ANY
 TYPE OF CONSTRUCTION PURPOSES.

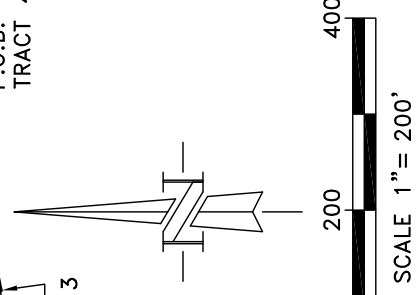

I, THOMAS A. STEPHENSON, A PROFESSIONAL SURVEYOR IN THE STATE OF MICHIGAN
 HEREBY CERTIFY THAT THIS SURVEY WAS MADE BY ME OR UNDER MY DIRECT
 SUPERVISION.

THOMAS A. STEPHENSON, PS #46689



SHEET 1 OF 3 SHEETS
 18233